

Presentation to the Guildford Baptist Church
Saturday 08 May 2010

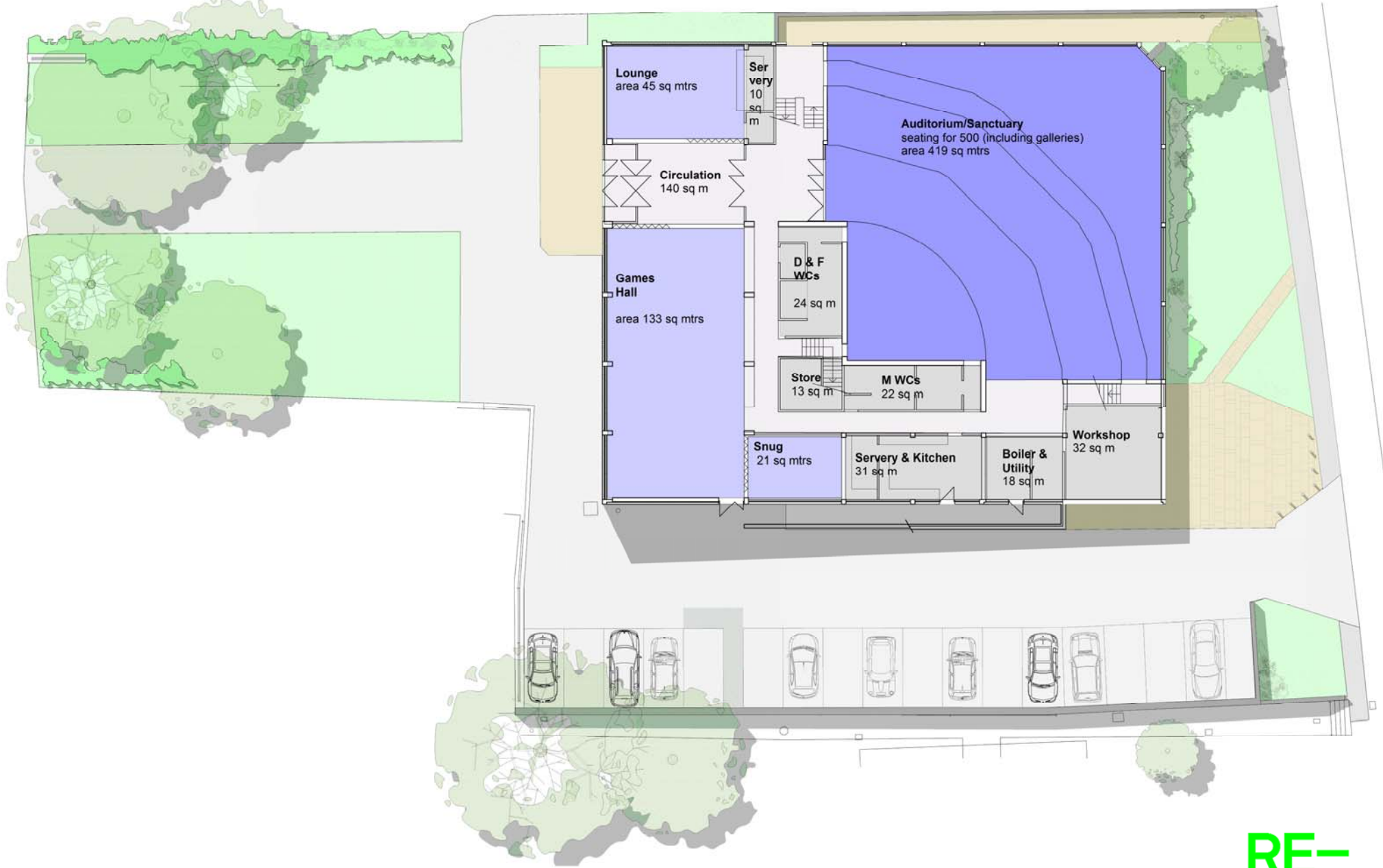

RE-
FOR
MAT



Existing ground floor plan

RE-
FOR
MAT



proposed ground floor plan

RE-
FOR
MAT

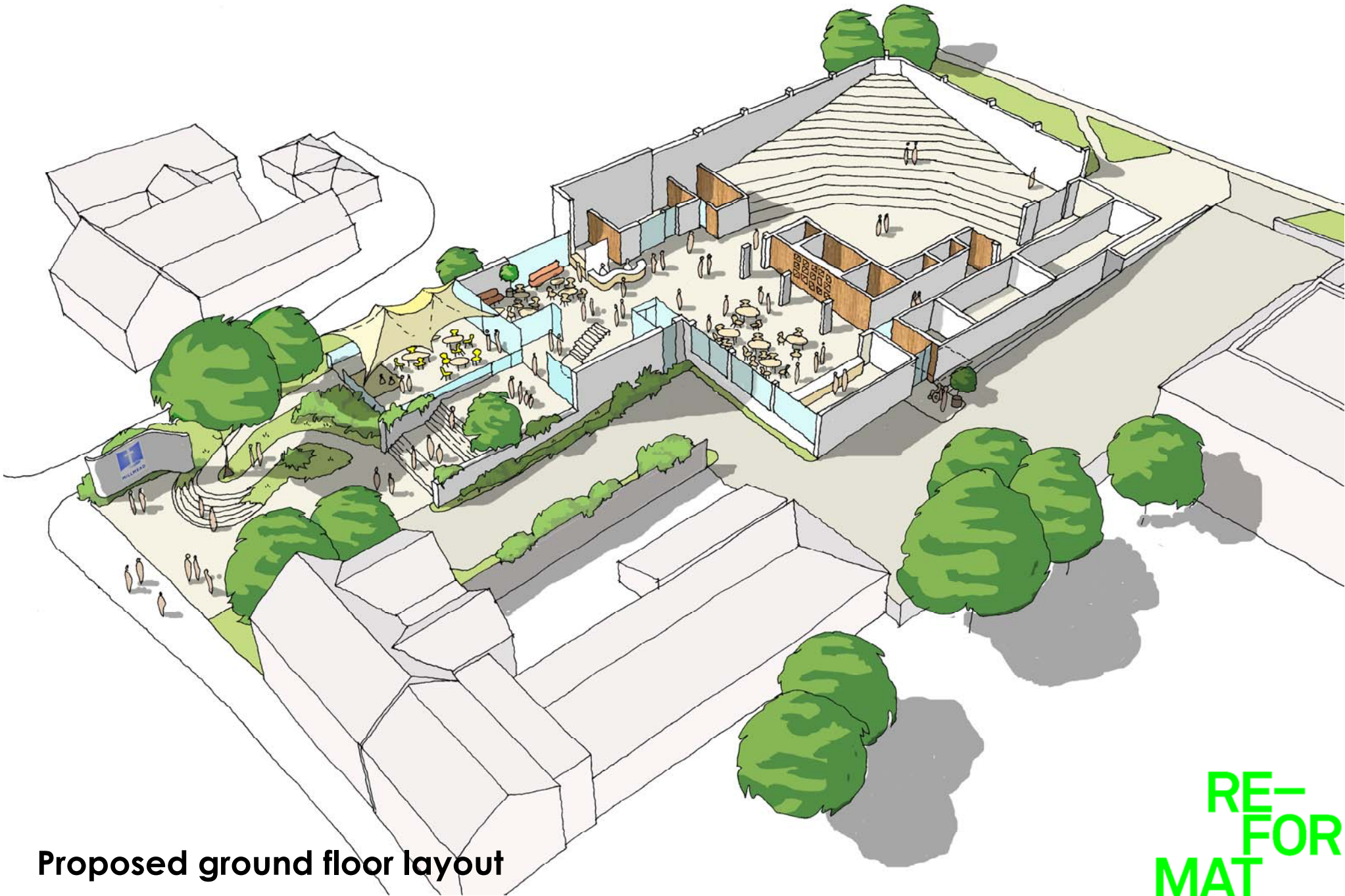

Proposed ground floor layout

RE-
FOR
MAT

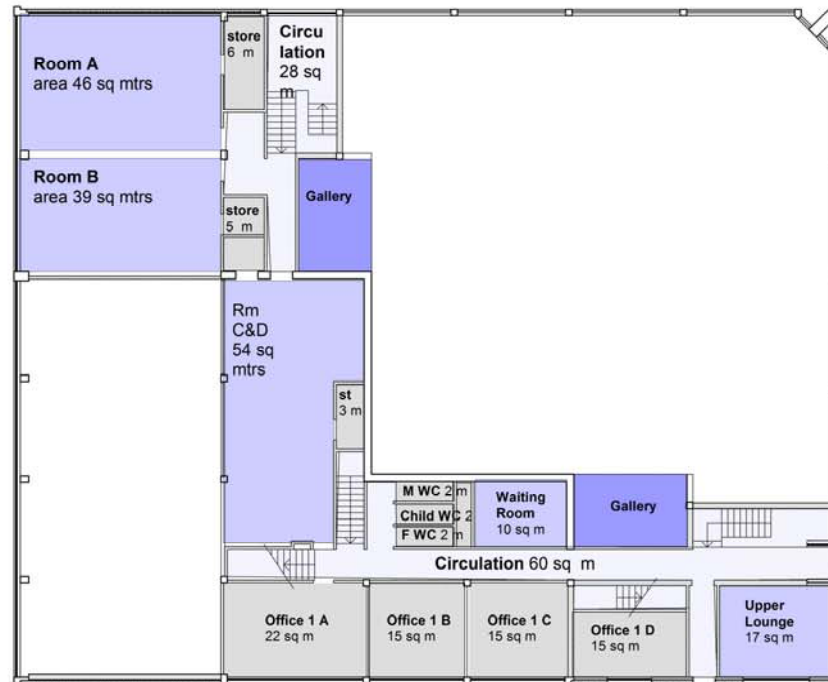

Existing first floor plan

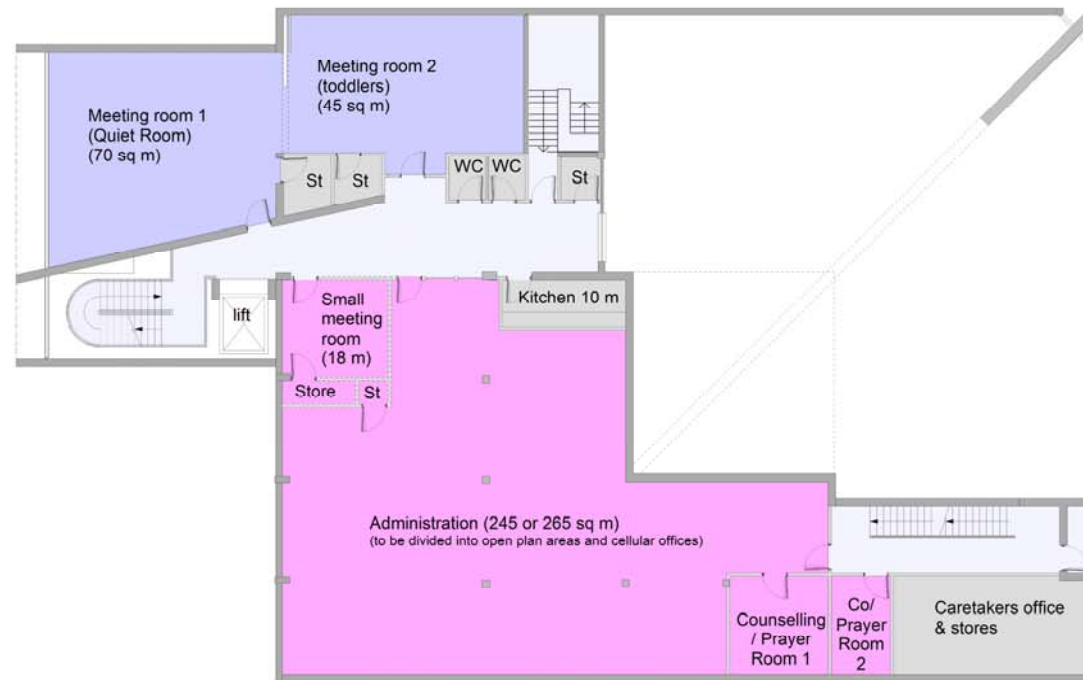

Proposed first floor plan

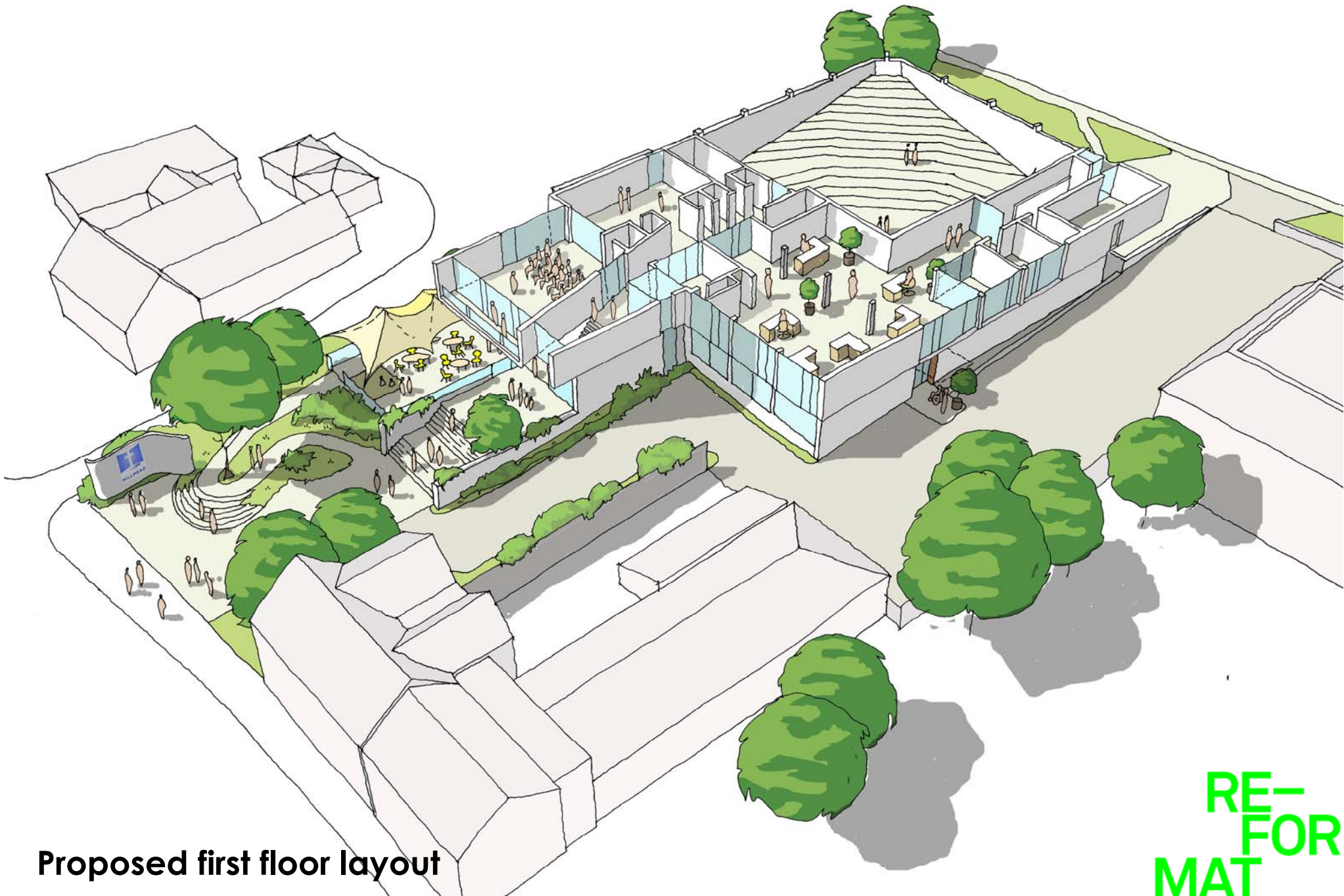

Proposed first floor layout

RE-
FOR
MAT

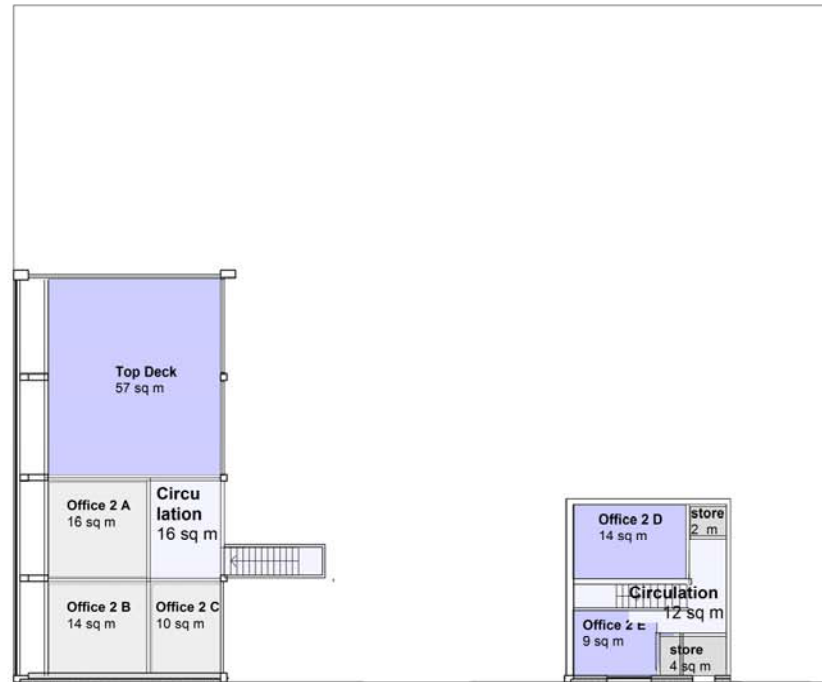

Existing second floor plan

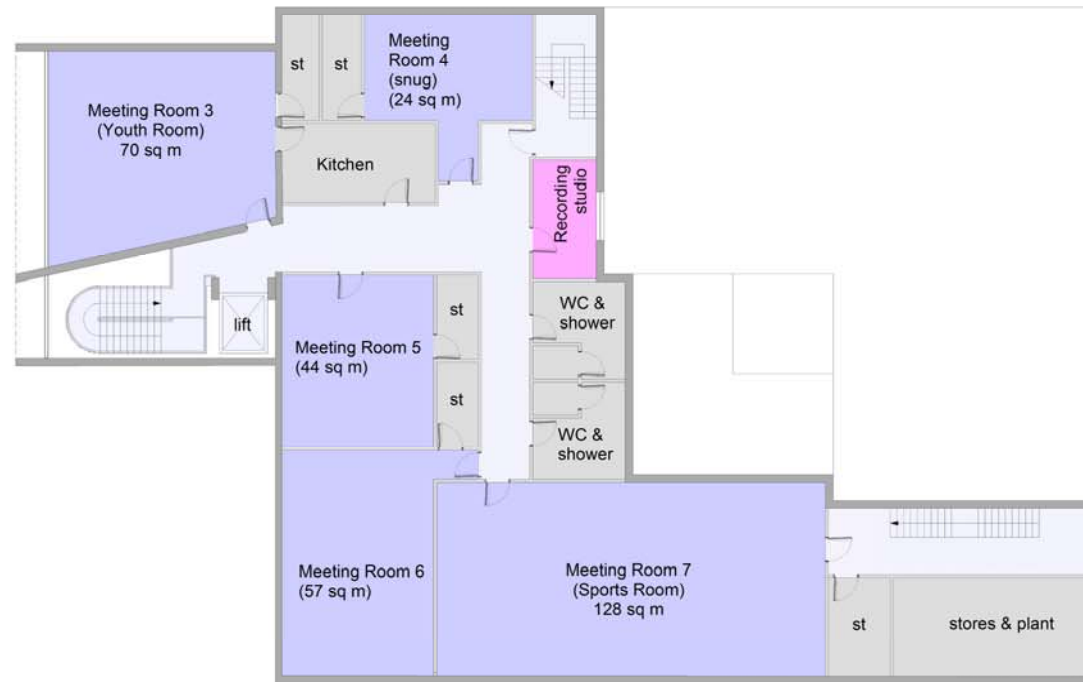

Proposed second floor plan

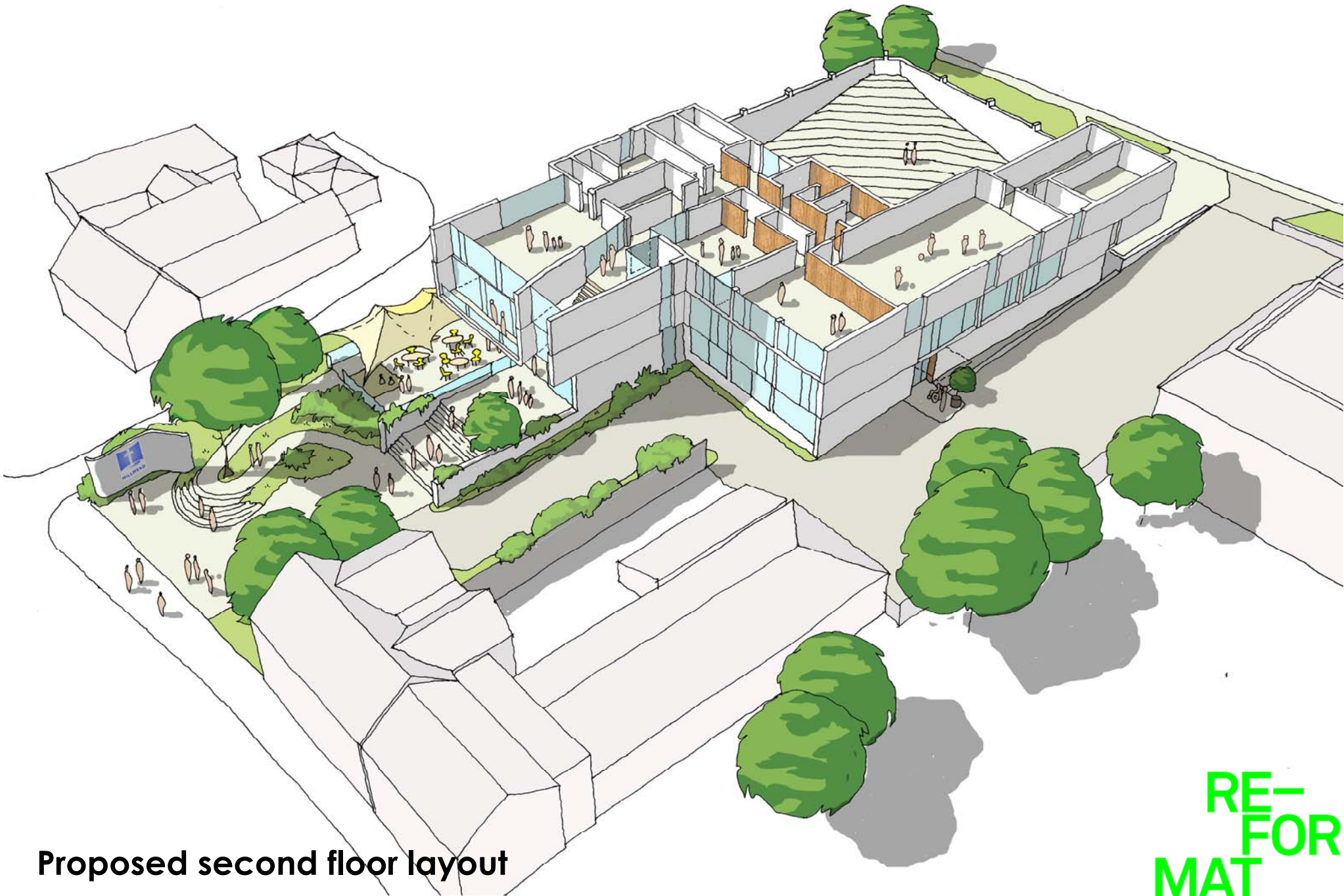

Proposed second floor layout

**RE-
FOR
MAT**



Aerial massing study viewing West

**RE-
FOR
MAT**

The concept; area & cost analysis



Area analysis

Current total area GIA 1,475 sq m (15,875 sq ft)

Proposed total area GIA 2,420 sq m (26,050 sq ft)

An increased area of 64%

Assumed overall budget £4,550,000 (inc. fees & VAT)

RE-
FOR
MAT



Sketch perspective from Millmead

RE-
FOR
MAT

The current situation and the future

Assumptions;

The existing building will be fully renovated with;

- new heating, lighting and electrics
- new windows and doors
- a new low maintenance roof
- full redecoration
- a dynamic environmental strategy

The existing auditorium will be left unaltered apart from minor redecoration on the basis that a more substantial intervention can be implemented at a future date

RE-
FOR
MAT